

Market Mood

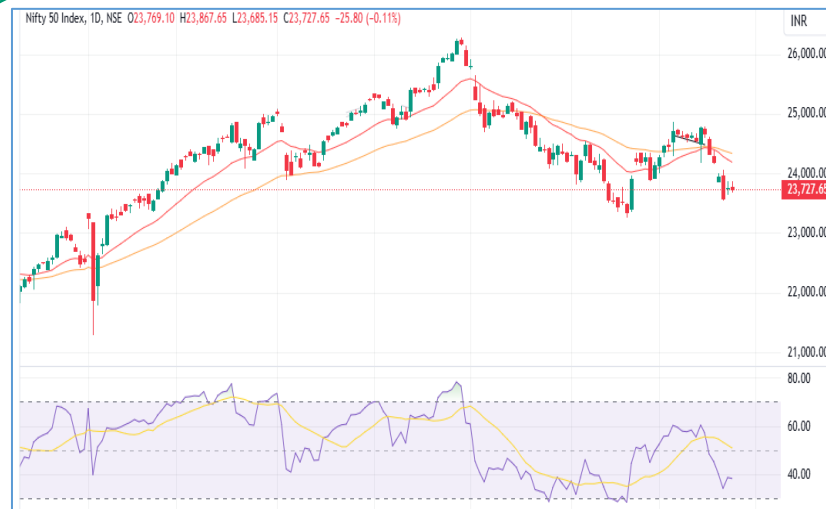

26th December 24 Market Mood



LTP	23727
R1	23850
R2	24000
S1	23650
S2	23500

- After opening on a flat note, the index continued to trade in range of nearly 150 points with negative bias and finally pushing nifty slightly below its opening price and settling at 23727 mark
- Index formed consecutive two inside candle followed by sharp bearish candle indicating a range bound action on average front, index closed slightly above its 200 EMA indicating breather, RSI (14) is placed at 38 indicating lack of upside momentum.
- The near-term view remains bearish as the index stays below the 20 EMA on hourly scale, which is currently placed at 23805. Further weakness may unfold if the previous session's low of 23685 is breached, which could trigger another round of selling,



LTP	51233
R1	51500
R2	51650
S1	51000
S2	50750

- The index continued to trade in narrow range throughout the day forming a small body candle and closing slightly lower from previous closing indicating sluggish movement.
- Notably, the index formed a inside candle on the daily time frame for second consecutive day, meanwhile on hourly time frame index is placed below its 20 EMA.
- On the momentum front, the RSI has weakened to 40 and is currently trading below its 14-period moving average, reflecting further deterioration in strength.
- For today's session, immediate support is now seen at 51000 followed by 50750. On the upside, resistance is placed at 51500 followed by 51650.

Global Market:

	Dow Jones Futures <small>CFD</small>	43,237.20	-59.83	-0.14
	25 Dec, 2024 20:39 IST			
	S&P 500 <small>CFD</small>	6,040.04	65.97	1.10
	25 Dec, 2024 02:20 IST			
	Nasdaq <small>CFD</small>	20,031.13	266.24	1.35
	25 Dec, 2024 02:29 IST			
	FTSE	8,136.99	0.00	0.00
	24 Dec, 2024 18:20 IST			
	CAC	7,282.69	0.00	0.00
	24 Dec, 2024 18:45 IST			
	DAX	19,848.77	0.00	0.00
	23 Dec, 2024 22:45 IST			

Sentiment Gauge



Negative

FII - DII Activities:

Activity	FII (Cr)	DII (Cr)
Cash	-2454.21	2819.25

Adv/Dec

Advance	Decline	A/D Ratio
110	88	1.25

26th December 24 Market Mood

Price Up

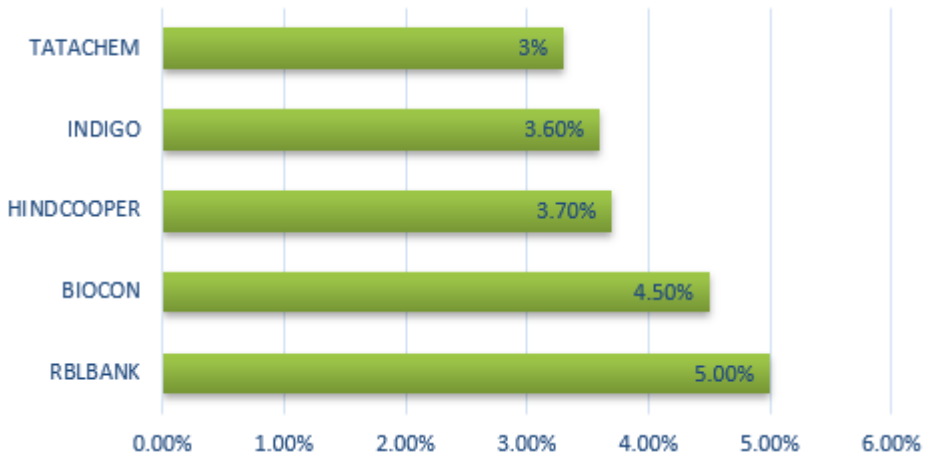

Price Down

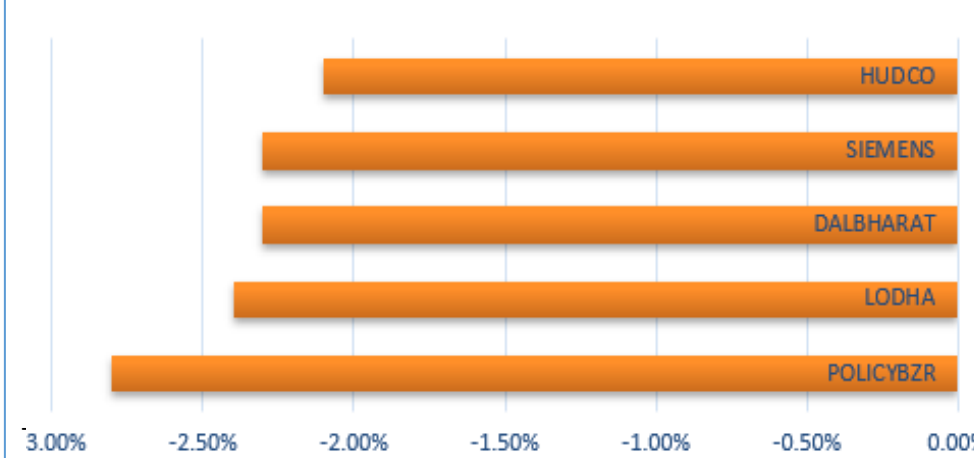

Delivery Heavy

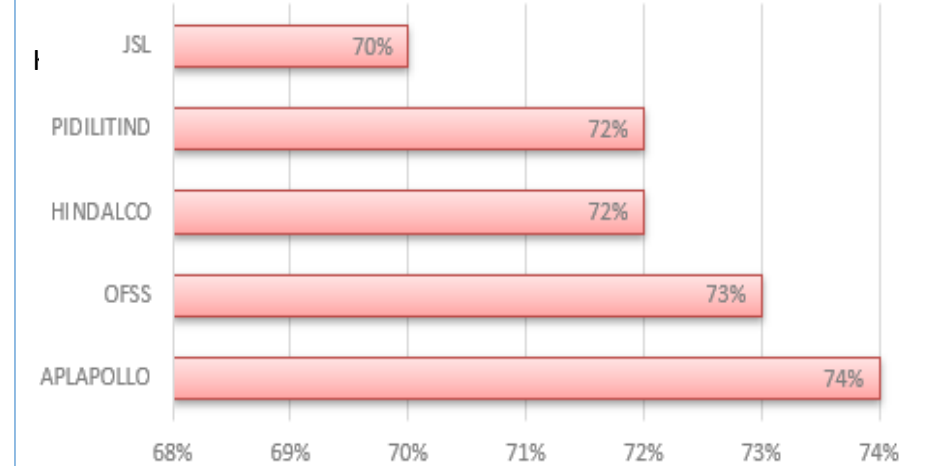

Volume Up

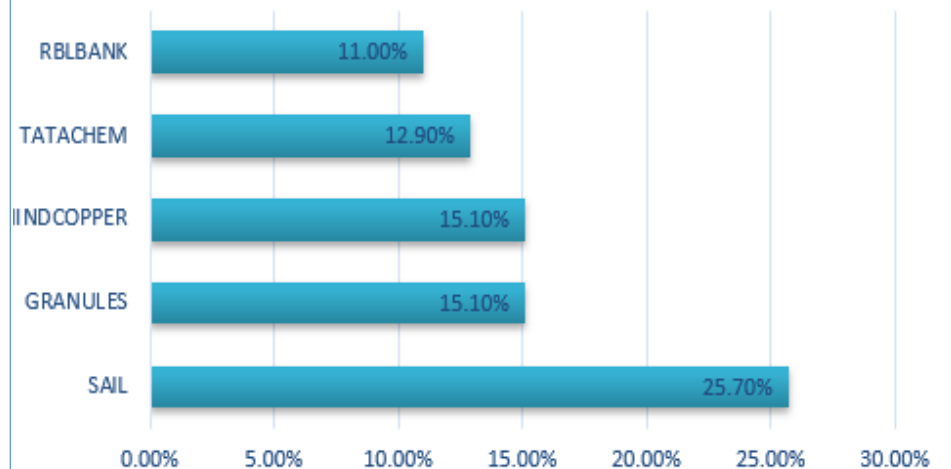

Rollover

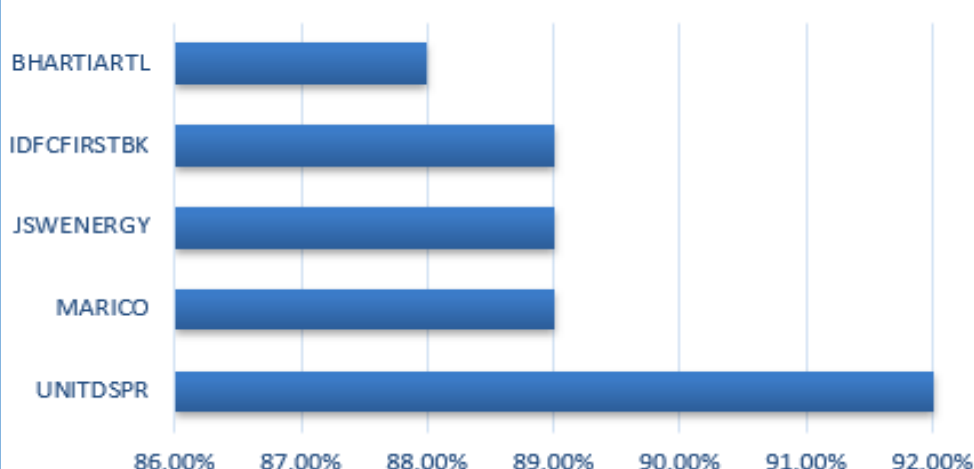

Sector

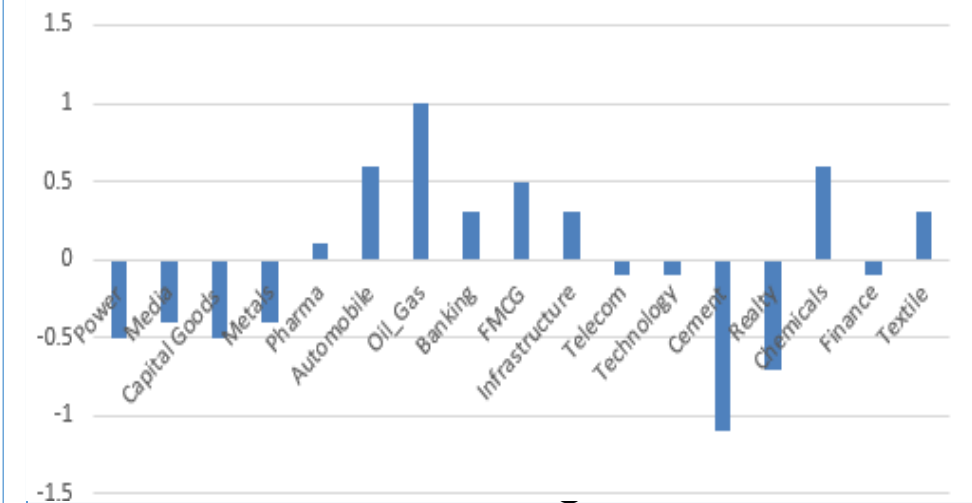



EVENT CALENDAR

Date	Event	Expected	Previous
26th Dec 24	USA Jobless Claims	-	218k
26th Dec 24	FRA Jobseekers Total (NOV)	-	289k
26th Dec 24	JPY Foreign Bond Investment	-	706B

Call of the day (Intraday)



MANYAVAR (Intraday)

SELL BELOW: 1255 SL : 1274 Tgt : 1227

On the daily chart, stock has declined 1.23 percent, successfully formed a bearish candlestick pattern called three black crows, signaling the continuation of downward moment. The decent participation in volume in the previous session reflects seller interest at current levels, further supporting the current down move. The Relative Strength Index (RSI) is placed below its 14 period Moving average indicating negative sentiment.

Delivery Call



JUBLFOOD (Delivery)

BUY in Range : 702-706 SL : 677 (Daily Closing) TP : 750/760

The daily chart of Jubilant Foodworks displays a structure resembling a flag and pole pattern, which has confirmed a breakout accompanied by a gradual increase in volume. Additionally, a breakout above the 710 level would confirm a cup-and-handle pattern, providing double confirmation of a bullish trend. From an indicator perspective, the RSI (14) is positioned above its 14-period moving average, currently at 64.86, further supporting the upward momentum.

26th December 24

Market Mood



Nifty 50 Snapshot

Script	LTP	CHNG	%CHNG	R1	R2	S1	S2
NIFTY 50	23,727.65	-25.8	-0.11	23,841	23,954	23,615	23,502
TATAMOTORS	735.1	12.9	1.79	752	769	718	701
ADANIENT	2,372.00	33.05	1.41	2,424	2,477	2,320	2,267
EICHERMOT	4,800.00	49.45	1.04	4,847	4,894	4,753	4,706
NESTLEIND	2,170.00	18.4	0.86	2,188	2,205	2,152	2,135
BPCL	291.55	2.45	0.85	297	302	286	281
ITC	478.25	4	0.84	483	488	473	468
DRREDDY	1,351.90	10.55	0.79	1,371	1,390	1,333	1,314
TRENT	6,995.00	49	0.71	7,108	7,221	6,882	6,769
NTPC	335.7	2.05	0.61	339	342	332	329
COALINDIA	385.3	2.35	0.61	389	392	382	378
BRITANNIA	4,733.00	28.65	0.61	4,785	4,836	4,681	4,630
TCS	4,182.00	23.7	0.57	4,227	4,272	4,137	4,092
BAJAJ-AUTO	8,802.30	33.85	0.39	8,885	8,968	8,720	8,637
KOTAKBANK	1,750.00	4.65	0.27	1,761	1,771	1,739	1,729
AXISBANK	1,081.90	2.75	0.25	1,088	1,093	1,076	1,070
ASIANPAINT	2,285.00	5.8	0.25	2,297	2,309	2,273	2,261
TATACONSUM	905	2.25	0.25	915	925	895	885
M&M	2,916.50	7.2	0.25	2,950	2,983	2,883	2,850
ICICIBANK	1,298.95	2.15	0.17	1,308	1,316	1,290	1,281
RELIANCE	1,224.20	1.9	0.16	1,233	1,242	1,215	1,207
SUNPHARMA	1,817.10	2.5	0.14	1,835	1,852	1,799	1,782
BAJAJFINSV	1,563.90	0.5	0.03	1,577	1,590	1,551	1,538
CIPLA	1,475.50	-0.55	-0.04	1,492	1,508	1,459	1,443
HDFCBANK	1,799.65	-1.35	-0.07	1,812	1,824	1,788	1,776

26th December 24

Market Mood



Script	LTP	CHNG	%CHNG	R1	R2	S1	S2
HDFCLIFE	622	-0.55	-0.09	628	633	616	611
SHRIRAMFIN	2,880.05	-2.85	-0.1	2,907	2,933	2,853	2,827
TECHM	1,710.00	-2.4	-0.14	1,729	1,748	1,691	1,672
LT	3,633.00	-7.5	-0.21	3,664	3,694	3,602	3,572
BHARTIARTL	1,583.00	-3.9	-0.25	1,598	1,613	1,568	1,553
HINDUNILVR	2,333.00	-5.9	-0.25	2,351	2,370	2,315	2,296
HEROMOTOCO	4,258.90	-13.7	-0.32	4,300	4,340	4,218	4,177
TATASTEEL	140.9	-0.81	-0.57	143	144	139	138
HCLTECH	1,892.05	-10.95	-0.58	1,913	1,935	1,871	1,849
BEL	292.65	-1.7	-0.58	296	300	289	285
APOLLOHOSP	7,221.00	-44.1	-0.61	7,266	7,311	7,176	7,131
ONGC	239.25	-1.6	-0.66	242	245	236	234
WIPRO	305.75	-2.15	-0.7	310	314	302	297
MARUTI	10,745.05	-76.95	-0.71	10,845	10,946	10,645	10,544
HINDALCO	629	-5.15	-0.81	637	645	621	613
ADANIPORTS	1,182.00	-9.8	-0.82	1,197	1,212	1,167	1,152
BAJFINANCE	6,810.00	-56.7	-0.83	6,884	6,958	6,736	6,662
INDUSINDBK	936.6	-9.1	-0.96	948	959	925	914
ULTRACEMCO	11,360.05	-112.55	-0.98	11,499	11,638	11,221	11,082
SBIN	813	-8.15	-0.99	824	836	802	790
GRASIM	2,500.00	-26.2	-1.04	2,530	2,560	2,470	2,440
INFY	1,903.35	-20.95	-1.09	1,973	2,042	1,834	1,765
TITAN	3,359.00	-37.95	-1.12	3,410	3,461	3,308	3,257
SBILIFE	1,387.30	-18	-1.28	1,408	1,429	1,367	1,346
JSWSTEEL	923.8	-13.25	-1.41	938	952	910	895
POWERGRID	310	-5.3	-1.68	315	320	305	300

DRUMIL VITHLANI
Technical Research Analyst

Disclosure: M/s. Bonanza Portfolio Ltd here by declares that views expressed in this report accurately reflect view point with subject to companies/securities. M/s. Bonanza Portfolio Ltd has taken reasonable care to achieve and maintain independence and objectivity in making any recommendations. The Analysts engaged in preparation of this Report or his/her relative: - (a) do not have any financial interests in the subject company mentioned in this Report; (b) do not own 1% or more of the equity securities of the subject company mentioned in the report as of the last day of the month preceding the publication of the research report; (c) do not have any material conflict of interest at the time of publication of the Report. The Analysts engaged in preparation of this Report:- (a) have not received any compensation from the subject company in the past twelve months; (b) have not managed or co-managed public offering of securities for the subject company in the past twelve months; (c) have not received any compensation for investment banking or merchant banking or brokerage services from the subject company in the past twelve months; (d) have not received any compensation for products or services other than investment banking or merchant banking or brokerage services from the subject company in the past twelve months; (e) has not received any compensation or other benefits from the subject company or third party in connection with the Report; (f) has not served as an officer, director or employee of the subject company; (g) is not engaged in market making activity for the subject company.

M/s. Bonanza Portfolio Ltd is a registered Research Analyst under the regulation of SEBI, the year 2014. The Regn No. INH100001666 and research analyst engaged in preparing reports is qualified as per the regulation's provision.

Disclaimer: This research report has been published by M/s. Bonanza portfolio Ltd and is meant solely for use by the recipient and is not for circulation. This document is for information purposes only and information / opinions / views are not meant to serve as a professional investment guide for the readers. Reasonable care has been taken to ensure that information given at the time believed to be fair and correct and opinions based thereupon are reasonable, due to the nature of research it cannot be warranted or represented that it is accurate or complete and it should not be relied upon as such. If this report is inadvertently send or has reached to any individual, same may be ignored and brought to the attention of the sender. Preparation of this research report does not constitute a personal recommendation or take into account the particular investment objectives, financial situations, or needs of individual clients. Past performance is not a guide for future performance. This Report has been prepared on the basis of publicly available information, internally developed data and other sources believed by Bonanza portfolio Ltd to be reliable. This report should not be taken as the only base for any market transaction; however this data is representation of one of the support document among other market risk criterion. The market participant can have an idea of risk involved to use this information as the only source for any market related activity.

The distribution of this report in definite jurisdictions may be restricted by law, and persons in whose custody this report comes, should observe, any such restrictions. The revelation of interest statements integrated in this analysis are provided exclusively to improve & enhance the transparency and should not be treated as endorsement of the views expressed in the analysis. The price and value of the investments referred to in this report and the income from them may go down as well as up. Bonanza portfolio Ltd or its directors, employees, affiliates or representatives do not assume any responsibility for, or warrant the accuracy, completeness, adequacy and reliability of such information / opinions / views.

While due care has been taken to ensure that the disclosures and opinions given are fair and reasonable, none of the directors, employees, affiliates or representatives of M/s. Bonanza portfolio Ltd shall be liable. Research report may differ between M/s. Bonanza portfolio Ltd RAs and other companies on account of differences in, personal judgment and difference in time horizons for which recommendations are made. Research entity has not been engaged in market making activity for the subject company. Research analyst has not served as an officer, director or employee of the subject company. Research analyst has not received any compensation/benefits from the Subject Company or third party in connection with the research report.

M/s. Bonanza Portfolio Ltd at Bonanza House, Plot No. M-2, Cama Industrial Estate. Walbhat Road, Goregaon (E), Mumbai – 400063

Web site: <https://www.bonanzaonline.com>

Research Analyst Regn No. INH100001666 SEBI Regn. No.: INZ000212137